

PLAN SHOWING THE PROPOSED CONSTRUCTION AT PLOT NO 25 IN S.NO 157/4

THIRUMAL NAGAR EXT POONAMALLEE MS 56

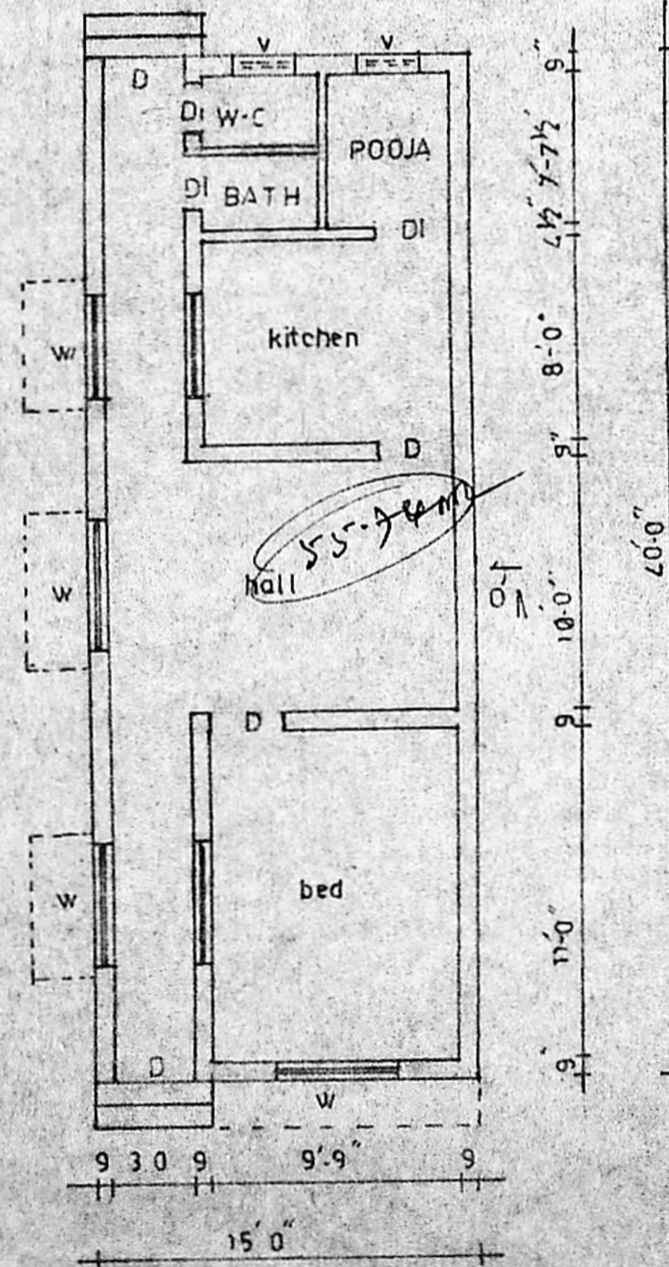

F.S.I. = 55.74
 111.48 = 0.50
 covered 50%

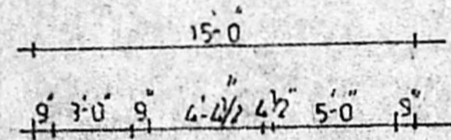
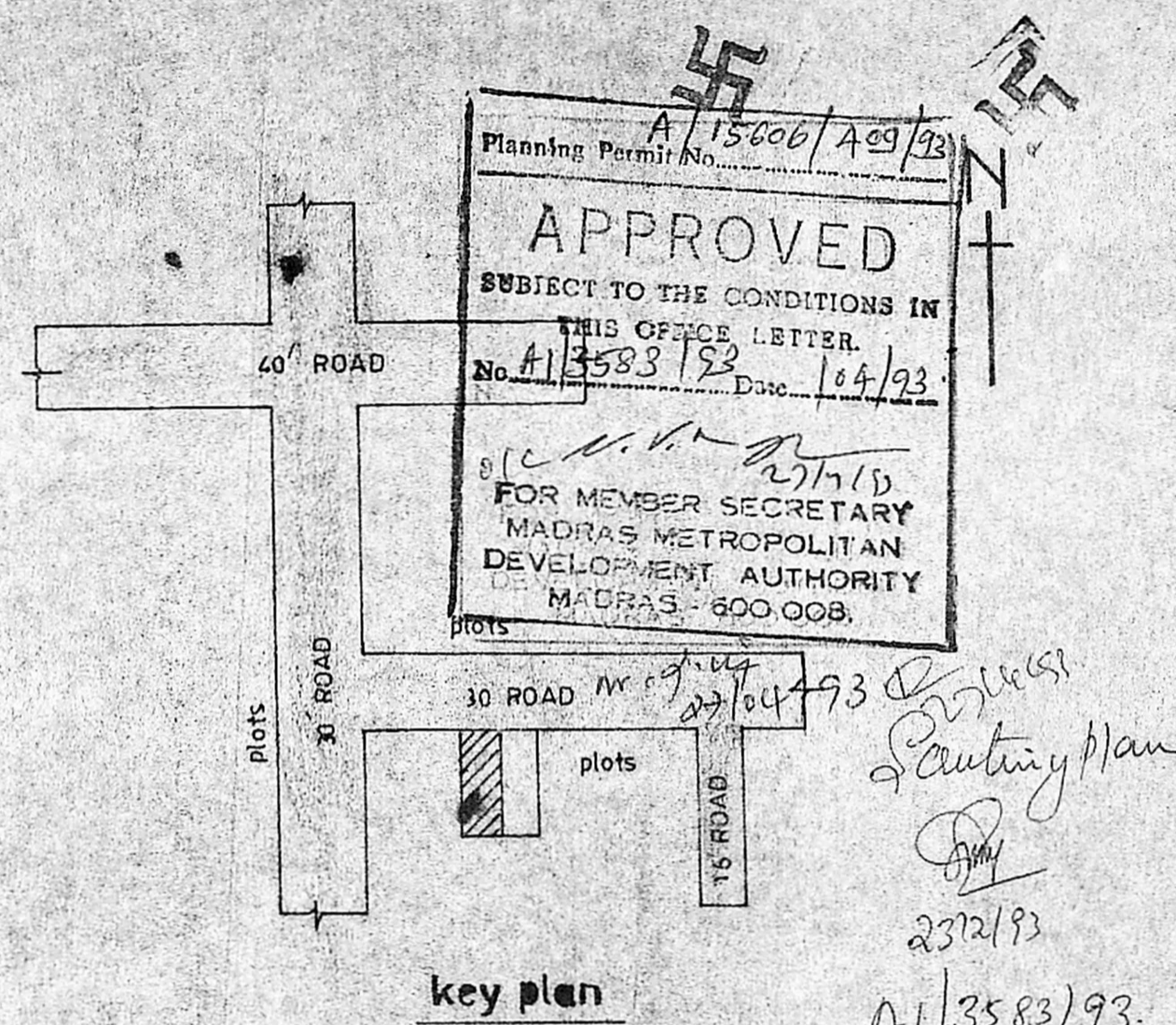
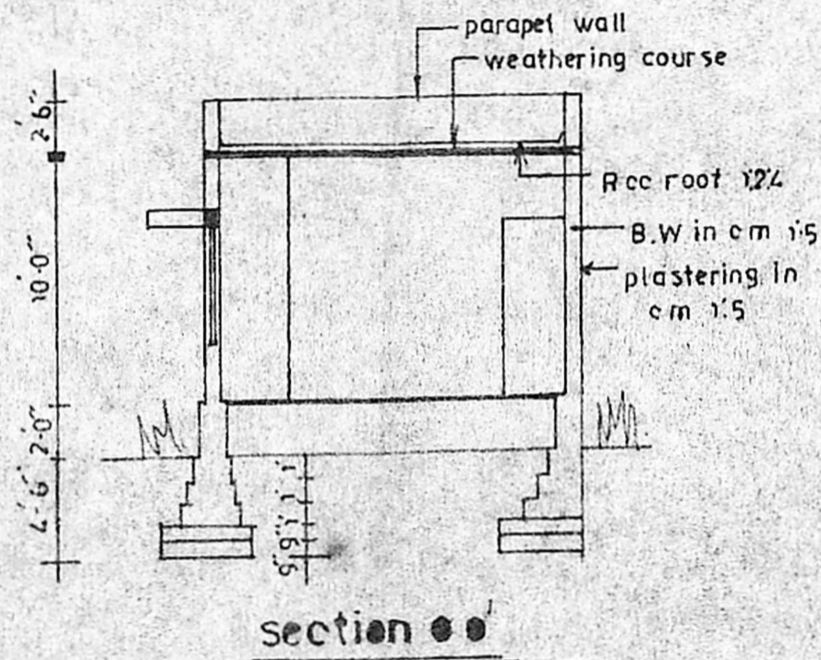
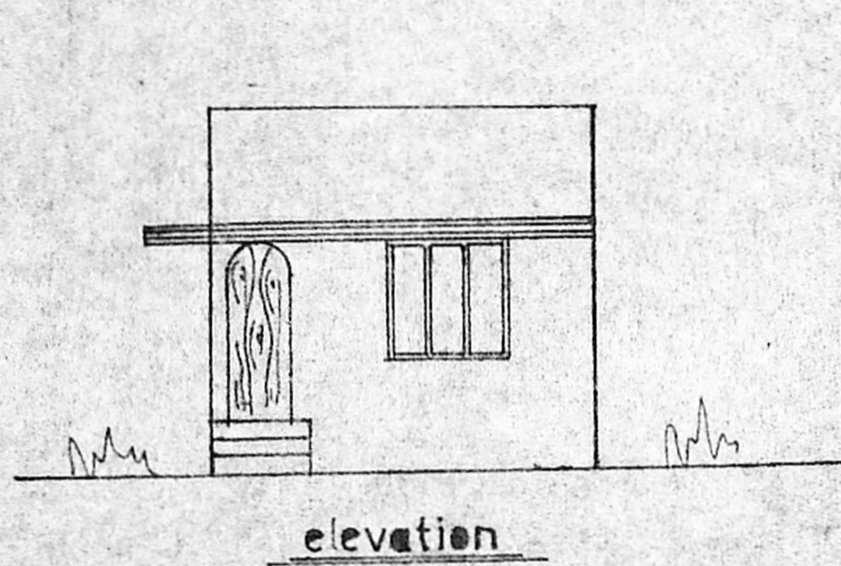
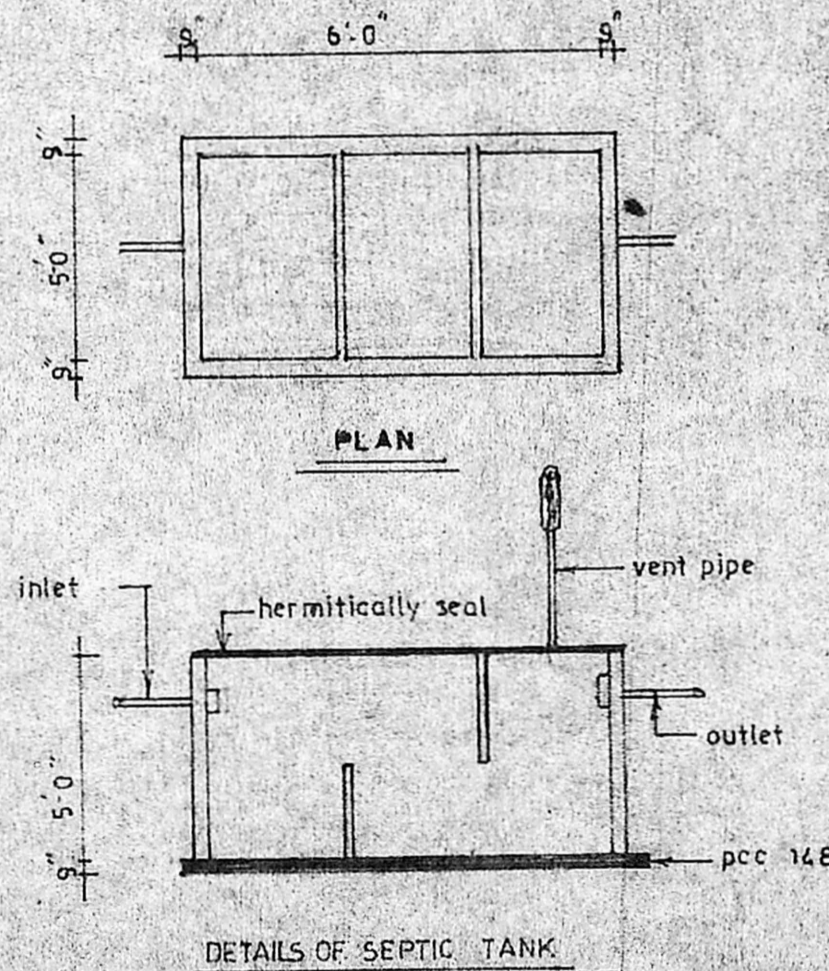
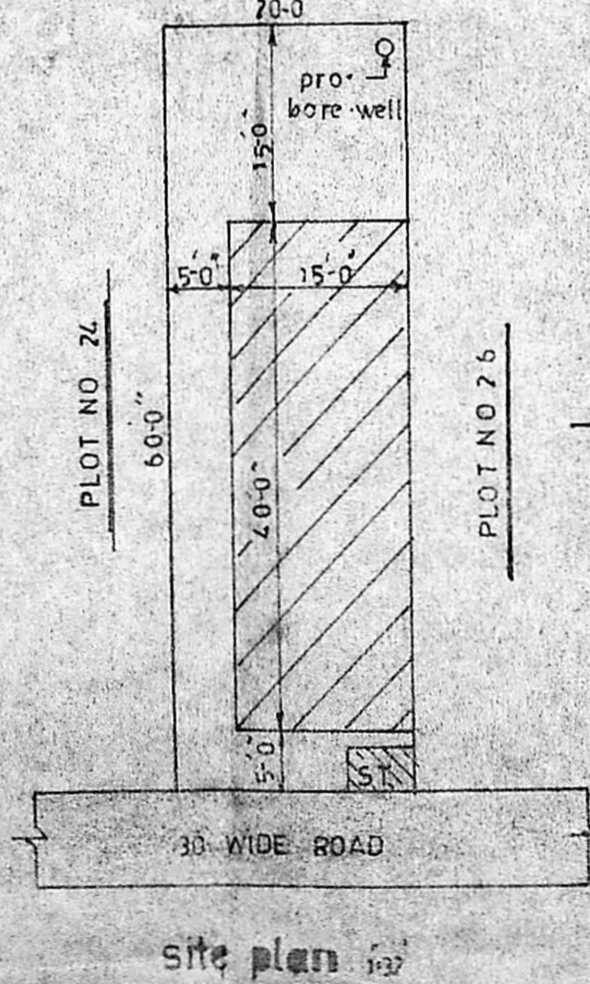

AREA DETAILS	
PLOT	1200 SFT OR 111.4 M ²
PLINTH	600 SFT 55.7 M ²
REFERENCE	
DOOR	D 3'-0" X 4'-6"
DOOR	D 2'-6" X 4'-6"
WINDOW	W 5'-0" X 4'-6"
WINDOW	W 4'-0" X 4'-6"
VENTILATOR	V 2'-0" X 1'-6"
OWNER	
T. Pandey	
J. Augustan Shrivastava LICENSED SURVEYOR, POONAMALLEE TOWN PANCHAYAT, App. R. C. No. 255/91. No. 60, Queen Victoria Road POONAMALLEE, MADRAS-600 056	